

THE BRITISH WHITE CATTLE SOCIETY

HERD BOOK

VOLUME XXVII 1961

PEDIGREE STOCK

BULLS 1331—1345 COWS 6424—6520

GRADING REGISTER

COWS A282—A290 B106—B110

THE BRITISH WHITE CATTLE SOCIETY

(Founded 1918 as the Park Cattle Society)

PRESIDENT MISS W. ALEXANDER

PRESIDENT-ELECT R. Q. GURNEY

COUNCIL T. C. ASKEW

C. R. BIRKBECK F.L.A.S.

LT-COL H. J. CATOR M.C., D.L.

A. J. GURNEY

LT-COL Q. E. GURNEY

MRS. Q. E. GURNEY

JAMES A. FARMER

EXECUTIVE COMMITTEE LT-COL H. J. CATOR M.C., D.L.

LT-COL Q. E. GURNEY

C. R. BIRKBECK F.L.A.S.

HONORARY TREASURER LT-COL Q. E. GURNEY

SECRETARY PETER CLARK

111 Tooting Bec Road

London S.W.17.

Telephone : Balham 6301

EAR-MARKING SCHEME

All calves born on or after 1st October, 1956, to be eligible for registration in the Herd Book (Pedigree and Grading Up Sections) must be ear-marked by tattooing in the right ear with Designation Letters, allotted by the Society, followed by the Index Letter for the year and number in strict order of birth. Index Letters are as follows: 1956, A; 1957, B; 1958, C; 1959, D; 1960, E; 1961, G.

LIST OF MEMBERS

A. W. Adcock, Elm Farm, Swannington, Coalville, Leicestershire
 Miss W. Alexander, Fay Cottage, Faygate, Sussex.
 J. S. Allman, Field House Farm, Donnington, Wellington, Salop.
 T. C. Aslew, 18 Thorney Court, Palace Gate, Kensington, London W.8.
 The Earl of Balfour, Estate Office, Whittingehame, Haddington, East Lothian
 H. D. Barley, Gay Hill Poultry Farm, King's Norton, Birmingham
 C. R. Birkbeck, F.L.A.S., Estate Office, Collishall, Norwich.
 H. Carpenter, Carter's Hill Farm, Whitefield, Manchester
 Lt-Col H. J. Cator, M.C., D.L., Woodbastwick Hall, Norwich
 F. Cator, Ranworth and Woodbastwick Farms, Ranworth, Norwich
 John Cator, Ranworth and Woodbastwick Farms, Ranworth, Norwich
 Miss K. M. A. Clark, Crumquhill, Ringford, Castle-Douglas
 James A. Farmer, Stumbleholme Farm, Ifield, Crawley, Sussex
 A. J. Gurney, Keswick Cottage, Keswick, Norfolk
 Mrs. A. J. Gurney, Keswick Cottage, Keswick, Norfolk
 Lt-Col Q. E. Gurney, Bawdeswell Hall, East Dereham, Norfolk
 Mrs. Q. E. Gurney, Bawdeswell Hall, East Dereham, Norfolk
 R. Q. Gurney, Old Hall, Keswick, Norfolk
 Mrs. Betty Horder, Round Hill, Culcain, N.S.W., Australia
 Colonel C. G. Lancaster, M.P., Kelmarsh Hall, Northampton
 Arthur Maiden, Ty-Newydd, Leanystraw, Criccieth, Caerns
 G. A. Malcolm, Estate Office, Whittingehame, Haddington, East Lothian
 E. F. Paget, Wick Farm, Headcorn, Kent
 J. P. Pickering, M.R.C.V.S., Orchard House, Priestpople, Hexham, Northumberland.
 M. Thomas, Allt Goch, Llanfyllin, Montgomery
 K. Ed. Ll. Thomas, Allt Goch, Llanfyllin, Montgomery
 John Thornton & Co., Victoria House, Southampton Row, WCI
 P. R. Turnbull, Bilham House Farm, Hooton Pagnell, Doncaster

REGISTERED PREFIXES

BAWDESWELL	Bawdeswell Farms Ltd
BILHAM	P. R. Turnbull
BOLWICK	Messrs. Buxton & Birkbeck
DEEPDALE	A. W. Adcock
DINAM	G. D. L. Tootell
EASTER	J. P. Pickering, M.R.C.V.S.
FAYGATE	Miss W. Alexander
FIELDHOUSE	J. S. Allman
HEVINGHAM	C. R. Birkbeck F.L.A.S.
HILLSIDE	K. Ed. Ll. Thomas
KESWICK	A. J. Gurney
KELMARSH	Colonel C. G. Lancaster, M.P.
ROSE	Arthur Maiden
WHITEFIELD	H. Carpenter
WHITTINGEHAME	The Earl of Balfour
WOODBASTWICK	Messrs. J. & F. Cator

CENSUS OF HERDS

NAME OF HERD	BULLS	COWS AND HEIFERS IN MILK	HEIFERS IN-CALF	YEARLINGS AND OTHERS NOT IN CALF	CALVES	BEEF CATTLE	TOTAL IN HERD
Bawdeswell	3	44	10	9	30	3	99
Bolwick	—	25	10	—	—	4	39
Deepdale	—	17	—	7	6	—	30
Easter	1	3	5	1	—	—	10
Faygate	2	12	3	5	8	4	34
Fieldhouse	1	1	—	—	1	—	3
Hevingham	4	39	2	26	8	44	123
Keswick	1	27	19	25	13	33	118
Kelmarsh	1	10	2	10	12	18	53
Whittingehame	1	22	6	8	21	7	65
Woodbastwick	1	10	—	13	8	41	73
Totals 31.12.60	15	210	57	104	107	154	647

OFFICIAL JUDGES

-
- Miss W. Alexander, Faygate Wood, Faygate, Sussex
 - James Alston, Calthorpe, Norfolk
 - T. C. Askew, 18 Thorney Court, Palace Gate, London, W.8.
 - John Barnes, Longthwaite House, Wigton, Cumberland
 - William Barnes, The Street, Wigton, Cumberland
 - James Biggar, Chapelton, Castle Douglas, Kirkcudbrightshire
 - C. R. Birkbeck, F.L.A.S., Estate Office, Coltishall, Norwich
 - Mrs. T. R. C. Blofeld, Hoveton, Norfolk
 - Lt-Col H. J. Cator, M.C., D.L., Woodbastwick Hall, Norwich
 - S. G. Eglington, Letton Hall, Thetford, Norfolk
 - Lt-Col Q. E. Gurney, Bawdeswell Hall, East Dereham, Norfolk
 - Mrs. Q. E. Gurney, Bawdeswell Hall, East Dereham, Norfolk
 - J. A. Paterson, Smallburgh, Norfolk

COLOUR MARKINGS
OF TYPICAL BRITISH WHITE CATTLE

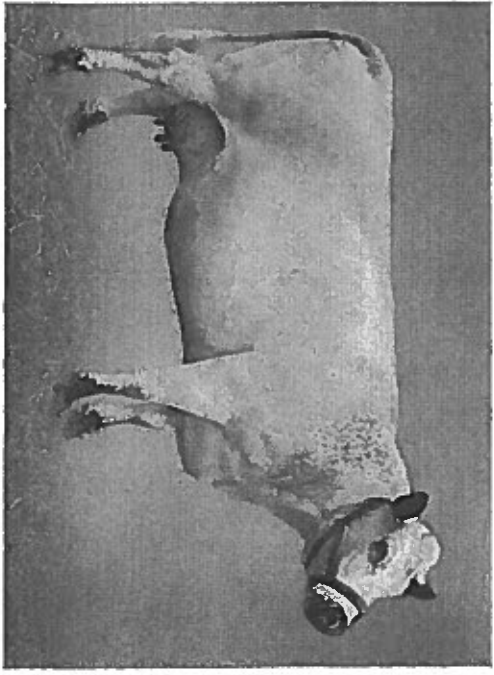
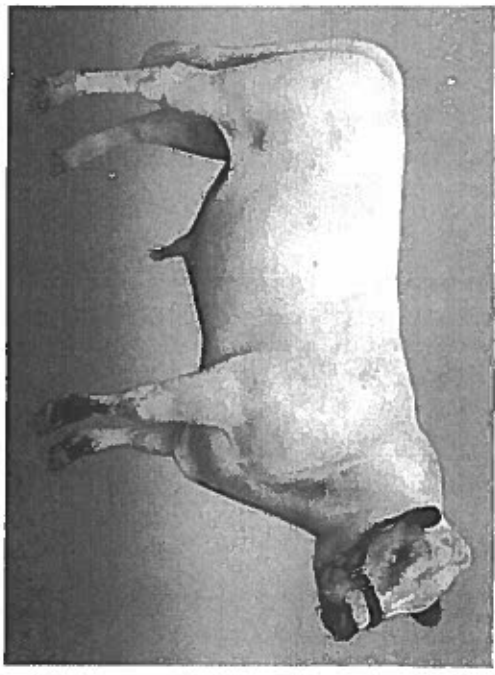

SHOW RULES AND JUDGING POINTS

GOVERNING THE

Exhibition, Description and Judging

OF

BRITISH WHITE CATTLE

SHOW RULES.

1. No cattle can be shown as "British White" unless they are registered in, or entered for, the Society's Herd Book.
2. All cattle must be entered for Show under their registered names with Herd Book reference, and the Exhibitor must be the owner and responsible for their description.
3. It is desirable that the judge should have all in-milk females stripped before making his awards.
4. British White Cattle being, above everything, utility cattle, the judge should in his final award give greatest weight to formation, but the dark markings should be preferred to lighter ones, especially in bulls.

SCALE OF JUDGING POINTS

WEIGHT AND SIZE—British White Cattle are, above all, utility cattle and are large, hardy dual-purpose animals.	20
COLOUR—Must be White with black points, viz. nose, muzzle, eyelids, ear, teats of cows, rudimentary teats of bulls, feet with splash or spots of colour on the front of each fetlock.	25
BODY—Deep and full through heart with rib swell sprung, the legs short, set four square and well apart enabling the animal to move freely, the shoulders deep, wide and forward, the hind quarters long from the hips, the buttocks being well fleshed down to the hocks.	
HEAD—Entirely hornless, quite free from slugs or rudimentary horns. The heads of bulls should be masculine in character, cows should be fine and feminine.	
TOP LINE—The back should be level, not rising at the root of the tail, broad and expanding over loins to hips, pin bones well apart, especially in the bulls.	
UNDERLINE—Level, but with prominent milk veins in the cows.	40
UDDER—Well developed and level, not pendulous, the teats of moderate size, set evenly and pointing to the ground. Rudimentary Teats of bulls should be wide set, well developed and dark in colour.	10
SKIN—Should be fine and handle well.	5
TOTAL ...	100

GRADING-UP REGISTER

REGULATIONS.

1. The Grading-Up Register shall record animals partly of registered British White Cattle blood being graded up to become eligible in the 4th cross for full registration in the Herd Book, or to comply with the provisions of Bye-Law 2 for registration in the Herd Book by inspection. The Register shall be divided into :

SECTION A (1st Cross, etc.). Animals of any age of $\frac{1}{2}$ (one-half) or less of Herd Book registered British White blood, and also animals of any age partly or entirely of Herd Book registered British White blood but not eligible for registration in the Herd Book or other section of the Grading-up Register.

SECTION B (2nd Cross). Calves bred from a Herd Book registered British White bull or cow mated with an animal entered in Section A of the Grading-up Register.

SECTION C (3rd Cross). Calves bred from a Herd Book registered British White bull or cow mated with an animal entered in Section B of the Grading-up Register.

4th Cross. ELIGIBLE FOR HERD BOOK REGISTRATION. Calves bred from a Herd Book registered British White bull or cow mated with an animal entered in Section C of the Grading-up Register.

2. The Grading-Up Register shall be published as a supplement to the Herd Book.

3. The abbreviated formula indicating entry in the Grading-Up Register shall be "G.U.R."

4. Entries for the Grading-Up Register shall be made on the same cards as supplied for pedigree animals, the fact of Grading-up status being entered in the space provided.

5. Grading-Up Register Fee shall be 5s. per animal registered.

6. The 4th Cross, eligible for Herd Book registration shall be subject to full Herd Book fees for the sex of animal concerned.

7. All Grading-up registrations must have a Herd prefix, and will be entered in similar manner to and be subject to the same conditions as Herd Book registrations.

8. Entries in the Grading-Up Register shall be published in alphabetical order of prefixes and the name of animal in each Section, and each Section shall be in two parts—bulls and cows.

9. Each section shall be separately numbered, with "odd" numbers for bulls and "even" numbers for cows.

10. Each Grading-Up Register entry shall comprise prefix and name of animal, section letter, number with G.U.R. affixed, date of birth, sire and dam and name of breeder.

11. Animals bred by mating "G.U.R." bulls with "G.U.R." cows shall be entered in the Grading-Up Register in the earliest Section of either parent, when parents are not both in the same Section. When parents are both in the same Section then the calf shall be entered in that Section, i.e., if a Section A animal is mated with a Section C animal the resultant calf will be entered in Section A. If a Section B animal is mated with a Section B animal the resultant calf will be entered in Section B.

The letters and figures in *italics* following names of entries in the Herd Book refer to ear-marks.

THE BAWDESWELL HERD

OWNERS : MESSRS. BAWDESWELL FARMS, LTD.
Manor Farm, Sparham, Norfolk

BULLS

BAWDESWELL SABRE 1331 (*BFL C32*) c. 24th October 1958
sire : Hevingham Primate 1183
dam : Bawdeswell Seagull 5160
BAWDESWELL SEAWALL 1333 (*BFL F11*) c. 4th October 1960
sire : Keswick Indian 1177
dam : Bawdeswell Sensation 3846
BAWDESWELL SENTRY 1335 (*BFL F15*) c. 7th July 1960
sire : Keswick Indian 1177
dam : Bawdeswell Smile 5734

FEMALES

BAWDESWELL COUNTRESSA 6424 (*BFL F1*) c. 22nd January 1960
sire : Keswick Indian 1177
dam : Bawdeswell Countess 6th 5518
BAWDESWELL DENELA 6426 (*BFL F13*) c. 12th November 1960
sire : Keswick Indian 1177
dam : Bawdeswell Denice 5710
BAWDESWELL NOTELEA 6428 (*BFL F4*) c. 16th February 1960
sire : Keswick Indian 1177
dam : Bawdeswell Norland 5308
BAWDESWELL PRIMA 6430 (*BFL F14*) c. 21st November 1960
sire : Keswick Indian 1177
dam : Bawdeswell Primate 5542
BAWDESWELL SUNLIGHT 6432 (*BFL F12*) c. 8th October 1960
sire : Keswick Indian 1177
dam : Bawdeswell Salient 5544

THE DEEPDALE HERD

OWNER : A. W. ADCOCK, ESQ.
Elm Farm, Swannington, Coalville, Leicestershire

FEMALES

DEEPPDALE CARNATION 2nd 6434 (*AWA E4*) c. 14th March 1960
sire : Bawdeswell Dashing 1265
dam : Deepdale Lily 5766
DEEPPDALE CATKIN 6436 (*AWA E3*) c. 18th February 1960
sire : Bawdeswell Dashing 1265
dam : Deepdale Celandine 5980
DEEPPDALE DANDELION 6438 (*AWA E6*) c. 4th April 1960
sire : Bawdeswell Dashing 1265
dam : Deepdale Daffodil 5166
DEEPPDALE MIMOSA 6440 (*AWA E1*) c. 16th January 1960
sire : Bawdeswell Dashing 1265
dam : Deepdale Lavender 5990
DEEPPDALE ORCHID 6442 (*AWA E5*) c. 25th March 1960
sire : Bawdeswell Dashing 1265
dam : Deepdale Crocus 5072
DEEPPDALE PERIWINKLE 6444 (*AWA E2*) c. 23rd January 1960
sire : Bawdeswell Dashing 1265
dam : Deepdale Bluebell 5976

THE FAYGATE HERD

OWNER : MISS W. ALEXANDER
Fay Cottage, Faygate, Sussex

BULLS

FAYGATE COURTIER 1337 (AMW E2) c. 11th March 1960

sire : Faygate Creppello 1277

dam : Faygate Cloud 5658

FAYGATE SUNSTAR 1339 (AMW E5) c. 21st April 1960

sire : Faygate Creppello 1277

dam : Faygate Sunflower 5500

FEMALES

FAYGATE CONTRAST 6446 (AMW E6) c. 12th May 1960

sire : Faygate Creppello 1277

dam : Faygate White Aster 5796

FAYGATE PEA 3rd 6448 (AMW E7) c. 13th May 1960

sire : Faygate Creppello 1277

dam : Faygate Pea 2nd 5794

FAYGATE PEACH 6450 (AMW E1) c. 6th March 1960

sire : Faygate Creppello 1277

dam : Faygate Plum 5458

FAYGATE PINK PEA 6452 (AMW E3) c. 16th March 1960

sire : Faygate Creppello 1277

dam : Faygate Sweet Pea 4690

FAYGATE SUNNY 6454 (AMW E4) c. 18th April 1960

sire : Faygate Creppello 1277

dam : Faygate Hurricane 5176

FAYGATE TINNED PEA 6456 (AMW E8) c. 16th May 1960

sire : Faygate Creppello 1277

dam : Faygate Canned Pea 5786

14

THE HEVINGHAM HERD

OWNER : C. R. BIRKBECK, ESQ.
Rippon Hall, Hevingham, Norfolk

BULL

HEVINGHAM PRINCE 1341 c. 29th July 1960

sire : Woodbastwick Don Quixote 1207

dam : Hevingham Daphne 4506

FEMALES

HEVINGHAM BIRDSEED 6458 (ADX 177) c. 12th May 1960

sire : Woodbastwick Don Quixote 1207

dam : Hevingham Birdlime 5182

HEVINGHAM DANCE 6460 (ADX 229) c. 23rd August 1960

sire : Woodbastwick Don Quixote 1207

dam : Hevingham Daily 5592

HEVINGHAM DODO 2nd 6462 (AKL 348) c. 26th November 1960

sire : Faygate Malcolm 1253

dam : Dinham Dove 5782

HEVINGHAM PANDORA 6464 (AKL 345) c. 13th December 1960

sire : Faygate Malcolm 1253

dam : Hevingham Patricia 4696

HEVINGHAM PATIENCE 6466 (AKL 347) c. 12th December 1960

sire : Woodbastwick Don Quixote 1207

dam : Hevingham Patsy 2nd 5190

Cont'd.

15

HEVINGHAM PENELOPE 6468 (AKL 346) c. 20th December 1960

sire : Woodbastwick Don Quixote 1207
dam : Hevingham Pendant 4516

HEVINGHAM PHOEBE 6470 (ADX 178) c. 9th May 1960

sire : Woodbastwick Don Quixote 1207
dam : Hevingham Polly 5396

HEVINGHAM PLASTIC 6472 (AKL 343) c. 30th November 1960

sire : Woodbastwick Don Quixote 1207
dam : Hevingham Paste 4358

HEVINGHAM SCILLA 6474 (AEM 592) c. 9th October 1960

sire : Woodbastwick Don Quixote 1207
dam : Hevingham Saxifrage 5826

HEVINGHAM SLINK 6476 (ADX 188) c. 11th July 1960

sire : Faygate Malcolm 1253
dam : Hevingham Scamp 5196

HEVINGHAM SNOWSHOE 6478 (ADR 918) c. 29th January 1960

sire : Faygate Malcolm 1253
dam : Hevingham Snowgoose 2nd 5616

HEVINGHAM SORREL 6480 (ADX 176) c. 8th May 1960

sire : Woodbastwick Don Quixote 1207
dam : Hevingham Spurry 5004

HEVINGHAM WISP 6482 (ADX 137) c. 20th March 1960

sire : Woodbastwick Don Quixote 1207
dam : Hevingham Winkle 4708

THE KELMARSH HERD

OWNER : COLONEL C. G. LANCASTER, M.P.
Kelmarsh Hall, Northampton

BULL

KELMARSH LANDPRIDE 1343 (LKG E4) c. 2nd April 1960

sire : Woodbastwick Landlord 1291
dam : Kelmarsh Primrose 34th 5638

FEMALES

KELMARSH NANCY 6484 (LKG E6) c. 1st August 1960

sire : Woodbastwick Landlord 1291
dam : Kelmarsh Nora 36th 5206

KELMARSH PAM 13th 6486 (LKG E7) c. 11th September 1960

sire : Woodbastwick Landlord 1291
dam : Kelmarsh Pam 7th 5632

KELMARSH PAM 14th 6488 (LKG E9) c. 30th October 1960

sire : Woodbastwick Landlord 1291
dam : Kelmarsh Pam 8th 5838

KELMARSH SNOWFLAKE 14th 6490 (LKG E11) c. 1st December 1960

sire : Woodbastwick Landlord 1291
dam : Kelmarsh Snowflake 7th 5438

THE KESWICK HERD

OWNER : A. J. GURNEY, ESQ.
Keswick Hall Farm, Norwich

FEMALES

KESWICK FROSTY 6492 (G1A D149) c. 3rd January 1960
sire : Bawdeswell Black Quality 1215
dam : Keswick Snowflake 5678
KESWICK GALAXY 6494 (G1A E168) c. 22nd March 1960
sire : Bawdeswell Black Quality 1215
dam : Keswick Galacia 5368

THE WHITTINGEHAME HERD

OWNER : THE EARL OF BALFOUR
Estate Office, Whittingehame, Haddington, East Lothian

FEMALES

WHITTINGEHAME DUCHESS 6496 (BW E59) c. 20th February 1960
sire : Hevingham Duke 1311
dam : Faygate Meld 5588
WHITTINGEHAME DUCHESS 2nd 6498 (BW E61) c. 6th March 1960
sire : Hevingham Duke 1311
dam : Whittingehame Gold 5866
WHITTINGEHAME DUCHESS 3rd 6500 (BW E73) c. 6th July 1960
sire : Hevingham Duke 1311
dam : Faygate Field's Twin Sister 6008
WHITTINGEHAME DUCHESS 4th 6502 (BW E76) c. 20th May 1960
sire : Hevingham Duke 1311
dam : Faygate White Petal 6132
WHITTINGEHAME DUCHESS 5th 6504 (BW E78) c. 23rd June 1960
sire : Hevingham Duke 1311
dam : Faygate Field 5790
WHITTINGEHAME DUCHESS 6th 6506 (BW E89) c. 9th September 1960
sire : Hevingham Duke 1311
dam : Faygate Sea Green 5590
WHITTINGEHAME DUCHESS 7th 6508 (BW E94) c. 26th September 1960
sire : Hevingham Duke 1311
dam : Bawdeswell Deffate 5916
WHITTINGEHAME DUCHESS 8th 6510 (BW E100) c. 16th November 1960
sire : Hevingham Duke 1311
dam : Faygate Blue Damson 2nd 5582

THE FIELDHOUSE HERD

OWNER : J. S. ALLMAN, ESQ.

Field House Farm, Donnington, Wellington, Shropshire

BULL

FIELDHOUSE WONDER 1345 (AJT 1-T) c. 21st October 1960
sire : Hevingham Wonder 1315
dam : Hevingham Shamrock 6212

THE WOODBASTWICK HERD

OWNERS: MESSRS. J. & F. CATOR
Ranworth & Woodbastwick Farms, Norwich

FEMALES

WOODBASTWICK DANCE 6512 (*CAT E14*) c. 4th April 1960

sire: Hevingham Stalwart 1281

dam: Hevingham Dance 4896

WOODBASTWICK DELPHINE 6514 (*CAT E20*) c. 3rd October 1960

sire: Hevingham Stalwart 1281

dam: Dinam Delphinium 5778

WOODBASTWICK LILLIAN 6516 (*CAT E21*) c. 6th October 1960

sire: Hevingham Stalwart 1281

dam: Woodbastwick Lilac 6108

WOODBASTWICK LUSTRE 6518 (*CAT E18*) c. 19th September 1960

sire: Hevingham Stalwart 1281

dam: Woodbastwick Lulu 6112

WOODBASTWICK VIOLA 6520 (*CAT E19*) c. 29th September 1960

sire: Hevingham Stalwart 1281

dam: Woodbastwick Spaniola 5882

GRADING-UP REGISTER

of animals of partly registered British White Blood

THE HEVINGHAM HERD

HEVINGHAM PLUM B.106 G.U.R. (*AKL 344*) c. 13th December 1960

sire: Woodbastwick Don Quixote 1207

dam: Hevingham Pastry A.98 G.U.R.

THE KESWICK HERD

KESWICK AGONY A.282 G.U.R. (*G1A E164*) c. 8th March 1960

sire: Bawdeswell Black Quality 1215

dam: Keswick Agness (unregistered British White)

KESWICK APRICOT A.284 G.U.R. (*G1A E153*) c. 2nd February 1960

sire: Bawdeswell Black Quality 1215

dam: Keswick Aurelia (unregistered British White)

KESWICK HANDSOME A.286 G.U.R. (*G1A E167*) c. 11th March 1960

sire: Bawdeswell Black Quality 1215

dam: Keswick Hail (unregistered British White)

THE WOODBASTWICK HERD

WOODBASTWICK DAINTY A.288 G.U.R. (CAT E16) c. 6th

April 1960

sire: Ardwall Harlequin (Galloway)

dam: Woodbastwick Dairymaid 4786

WOODBASTWICK DEWDROP B.108 G.U.R. (CAT E8) c. 24th

January 1960

sire: Hevingham Stalwart 1281

dam: Woodbastwick Delilah A.218 G.U.R.

WOODBASTWICK FIONA B.110 G.U.R. (CAT E7) c. 23rd

January 1960

sire: Hevingham Stalwart 1281

dam: Woodbastwick Belona A.196 G.U.R.

WOODBASTWICK QUICKSTEP A.290 G.U.R. (CAT E10) c. 4th

March 1960

sire: Ardwall Harlequin (Galloway)

dam: Woodbastwick Ballerina 5872

TRANSFERS DURING 1960

BULLS

Name of Animal	Vendor	Purchaser
Bawdeswell Sabre 1331	Bawdeswell Farms Ltd.	C. R. Birckbeck
Faygate Courter 1337	Miss Alexander	C. R. Birckbeck
Hevingham Prince 1341	C. R. Birckbeck	Earl of Balfour

FEMALES

Faygate Pink Pen 6452	Miss Alexander	Earl of Balfour
Faygate Sunny 6454	Miss Alexander	Earl of Balfour